

PROSPETTO D - OVEST -

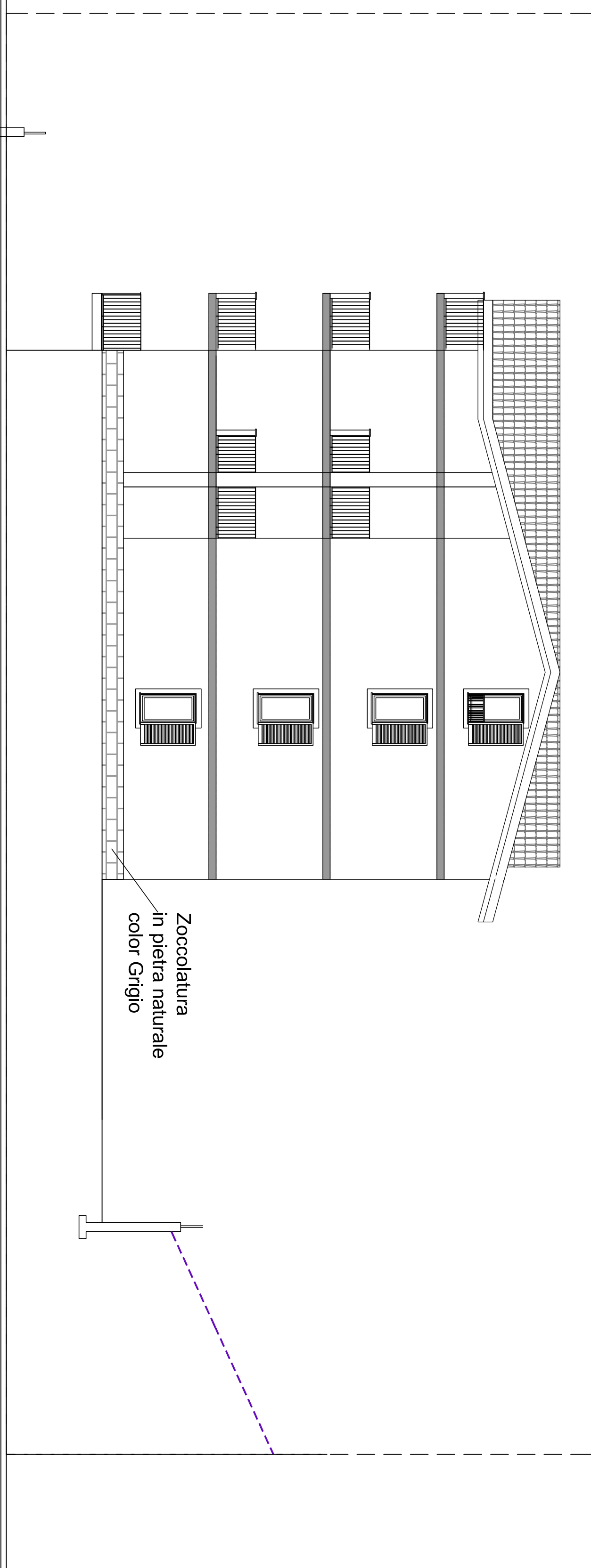

PROSPETTO B - EST -



PROSPETTO A - SUD -

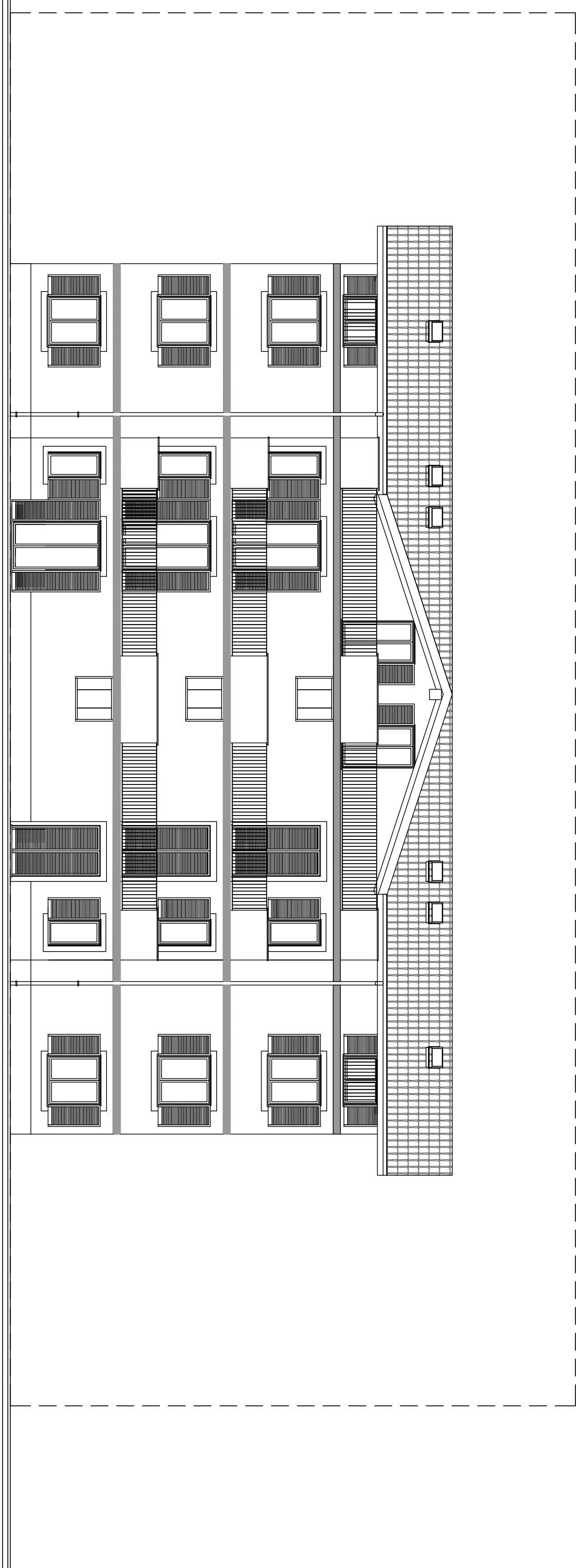

PROSPETTO C - NORD -

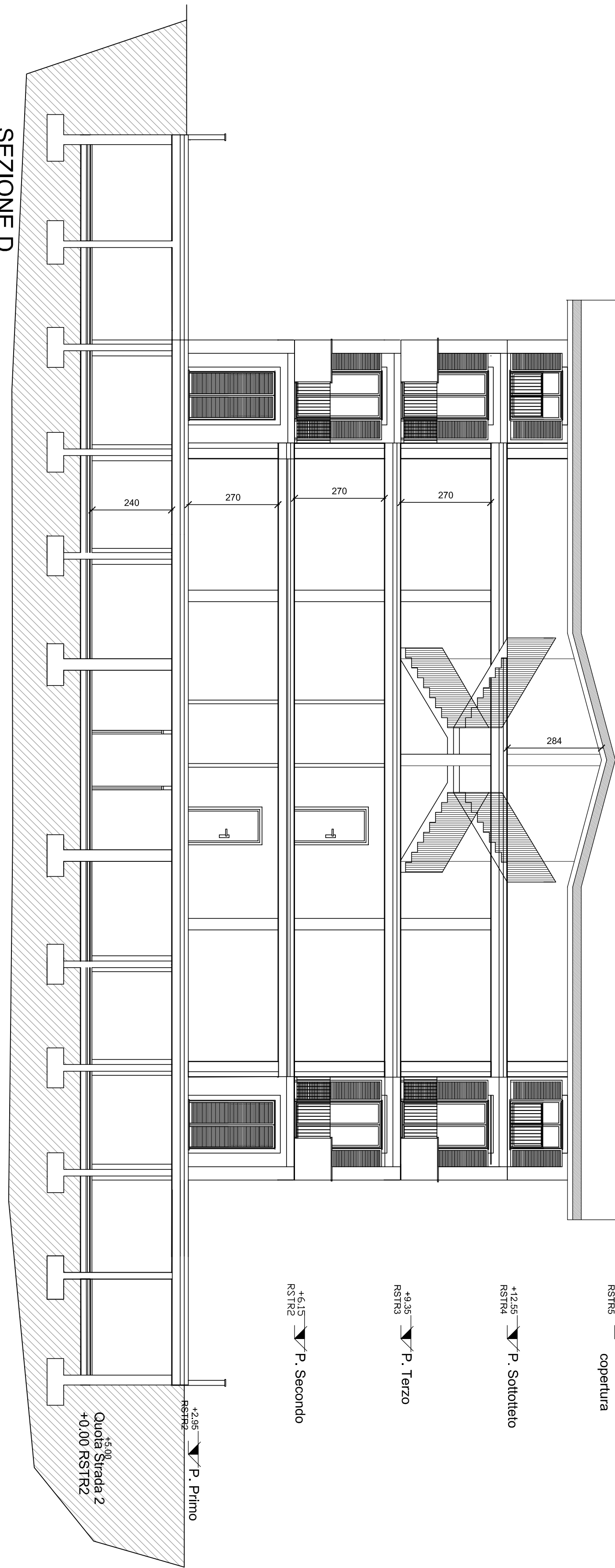

SEZIONE D

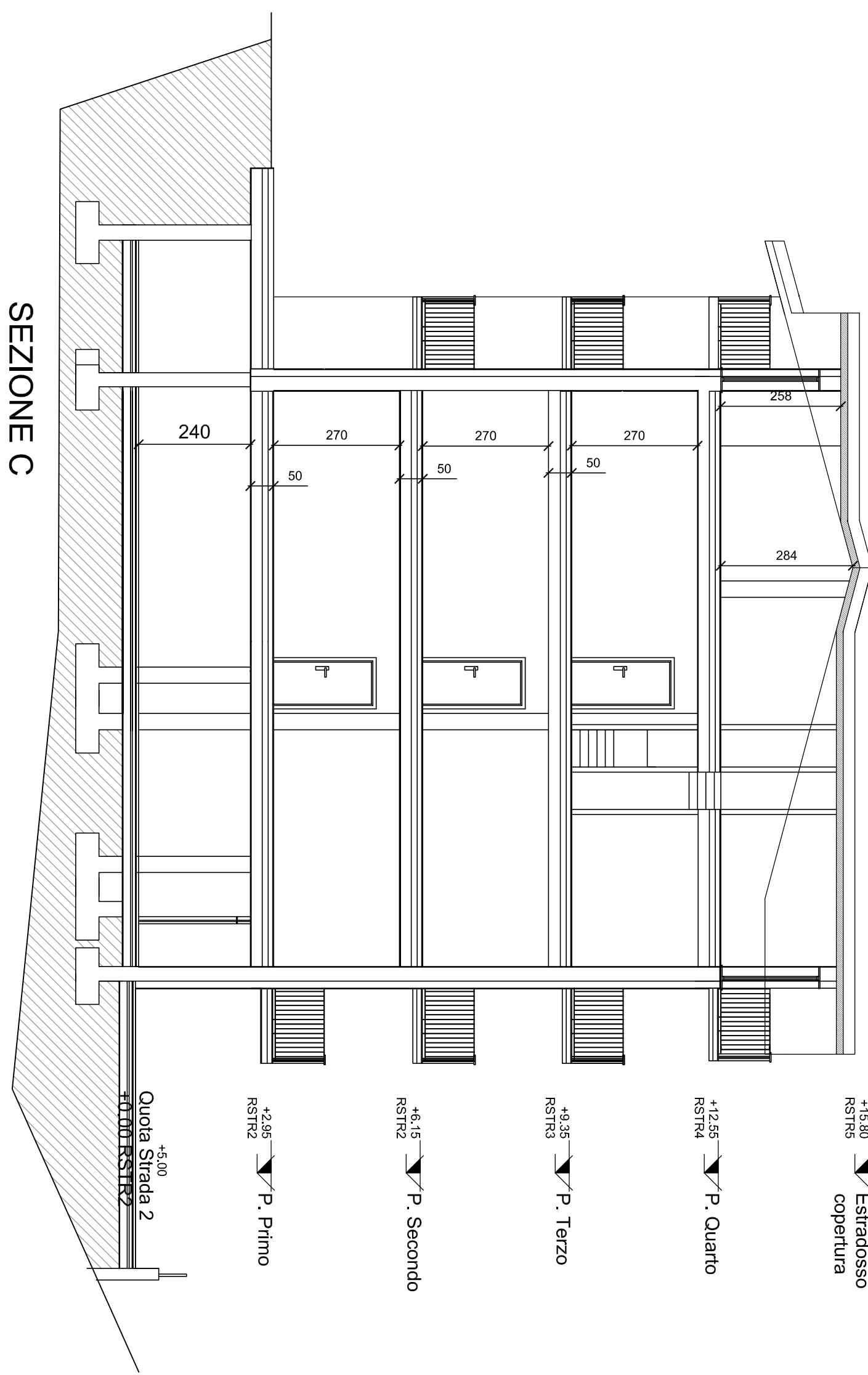

SEZIONE C

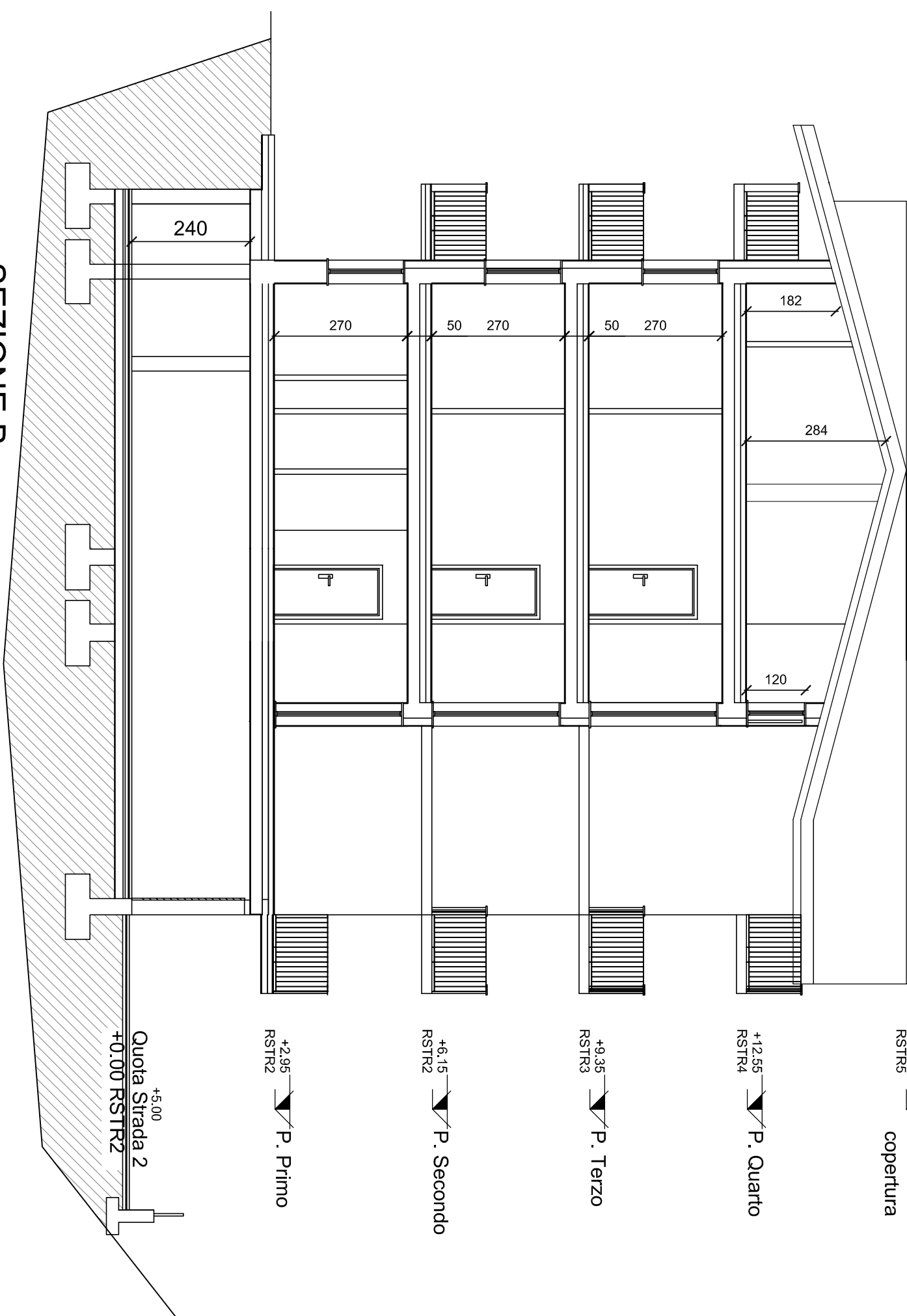

SEZIONE B

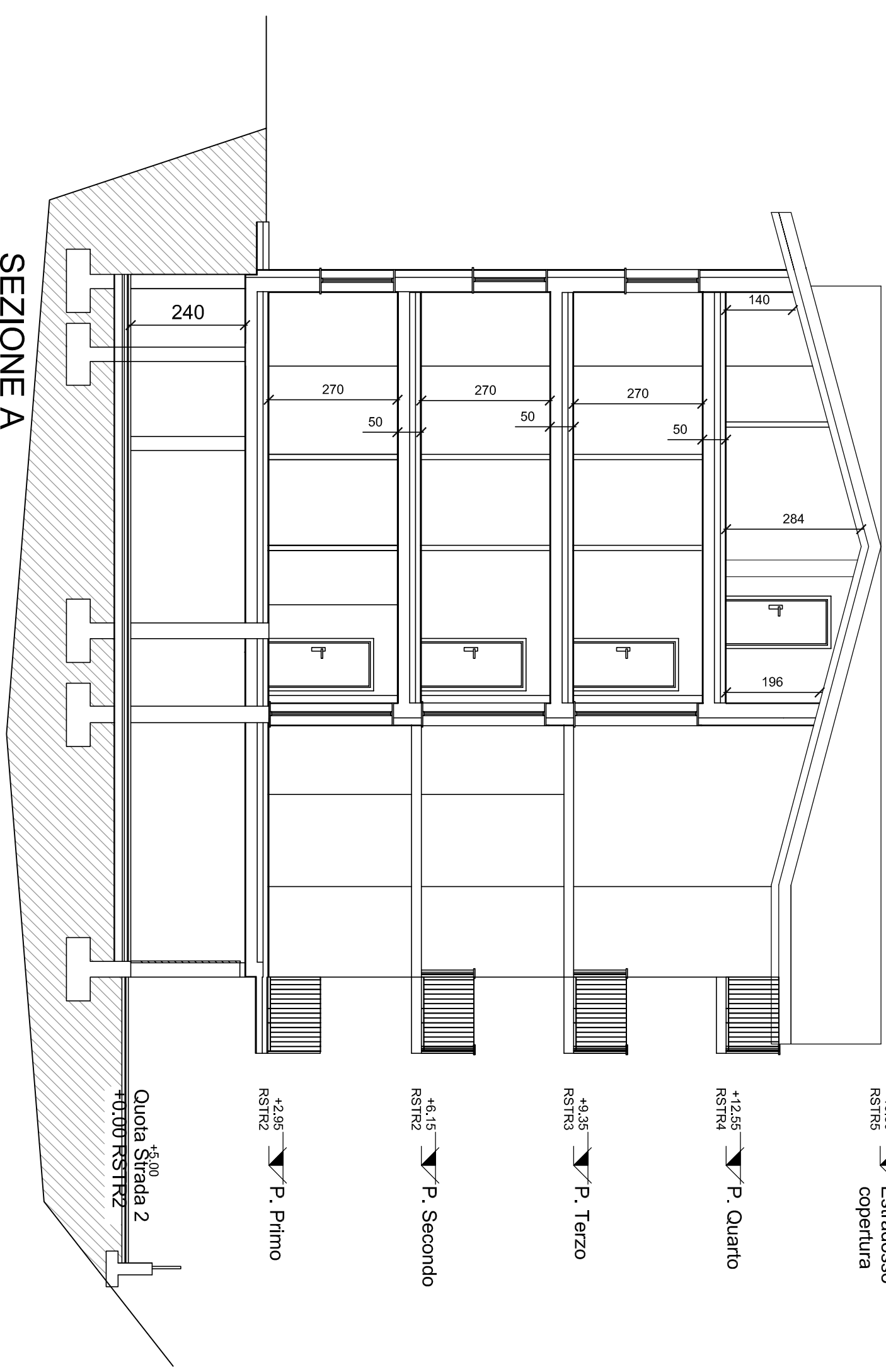

SEZIONE A

IMMOBILIARE PINETA S.R.L. Sede Sociale Legnano (VA) via Dante Alighieri 33 C.A.P. 20146 - Tel. 0331/939486			
COMUNE DI SALTIRIO (VA) - VIA CASSI PROGETTO EDILIZIA RESIDENZIALE			
ELABORATO	INSCALA 1:4	6b	
TITOLO	PLAZZINA A progetto - SALTO DI CANTIERO - Materiali utilizzati	SCALA	1:100
PROBLEMA	IMM.RE PINETA S.R.L.		
PROGETTISTA	ARCH. ANNA LAZZARINI ARCH. MARCO MACIOCE		
DATA	06.2012	FILE	
REVISIONE 01		FILE	
REVISIONE 02		FILE	
<div>COMPLETATO</div> <div></div> <div>Lazzarini - Macioce Architetti</div> <div>Salerno - S. Angelo - RM Tel. 06/5931141 Fax 06/5931142 E-mail: info@lazzarini.it</div>			